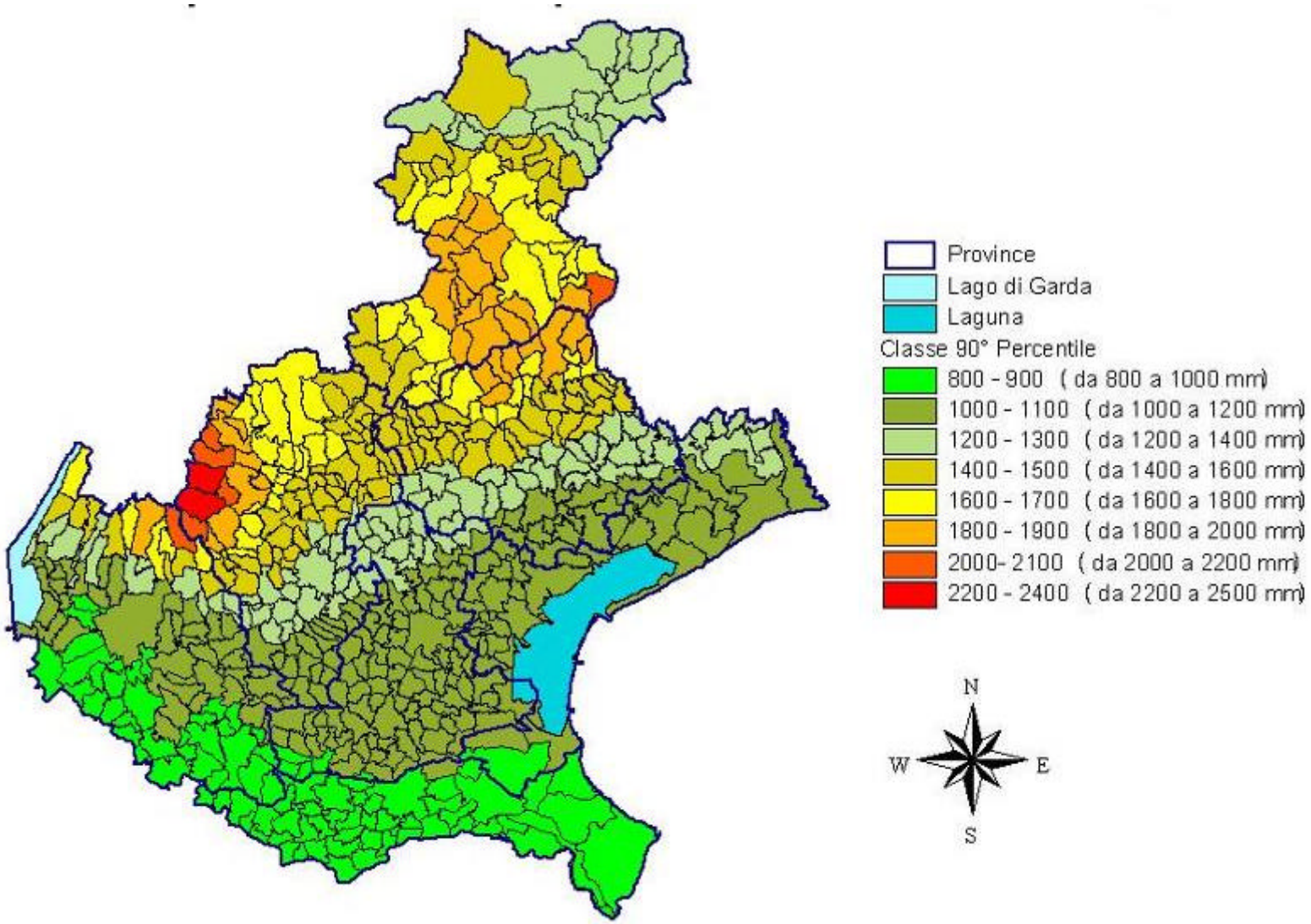PRECIPITAZIONI ANNUALI
90° percentile (periodo 1992 – 2005)